

INFILL INSULATION - SIZE AS
REQUIRED TO RESULT IN FLUSH
FINISH w/ TOP OF EXISTING ROOF

TOP PLY SHEET

BASE PLY SHEET

OVERLAY BOARD

VAPOR BARRIER (2-PLY)
- ADHERE TO EXISTING
VAPOR BARRIER

THERMAL BARRIER

DECK INFILL - NEST NEW
DECK UNIT WITH PROFILE TO
MATCH EXISTING - OVERLAP
AND INTERLOCK - SECURE
WITH FASTENERS AT 3" O.C. -
REFERENCE STRUCTURAL

FIREPROOFING - APPLY
ACROSS ENTIRE EXPOSED
SURFACE OF DECKING
AND TIE INTO ADJACENT
EXISTING FIREPROOFING

NOTE: REMOVE EXISTING CURB OR
OTHER ROOF PENETRATION FLUSH
TO SURFACE OF ROOF DECK

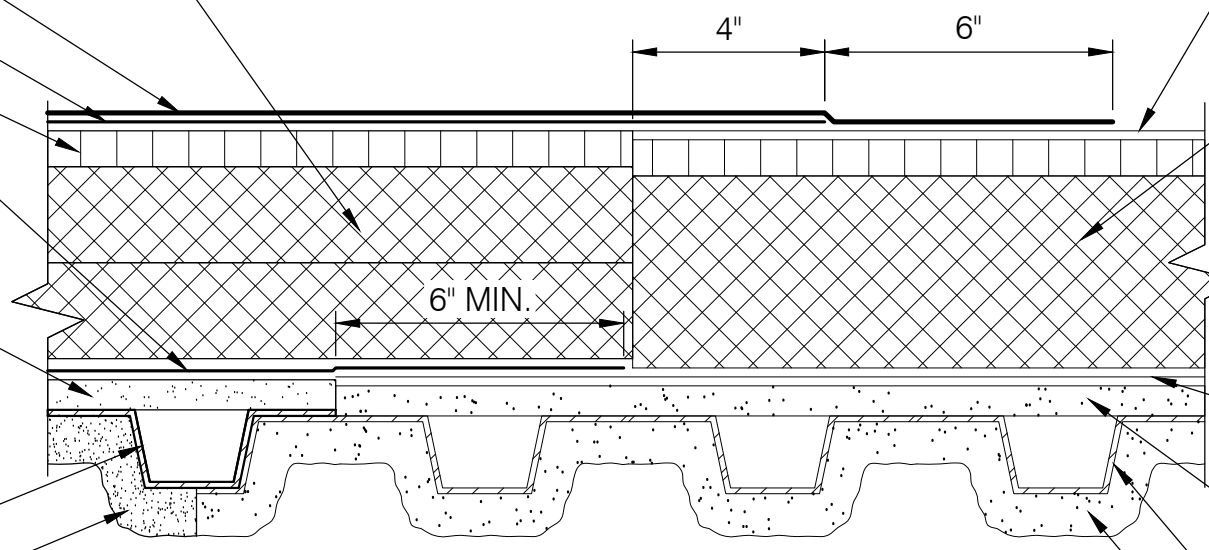

EXISTING SBS MEMBRANE -
CLEAN & PRIME TIE IN AREA, OR
HEAT SURFACE AS REQUIRED
TO EMBED/REMOVE GRANULES

EXISTING INSULATION ASSEMBLY
- CUT BACK AS REQUIRED TO
PROVIDE ACCESS FOR ROOF
DECK PATCH AND VAPOR
BARRIER TIE-IN - DO NOT
DAMAGE EXISTING VAPOR
BARRIER SCHEDULED TO REMAIN

EXISTING VAPOR
BARRIER - TO REMAIN

EXISTING THERMAL BARRIER
OR CONCRETE - TO REMAIN

EXISTING METAL DECK

EXISTING FIREPROOFING